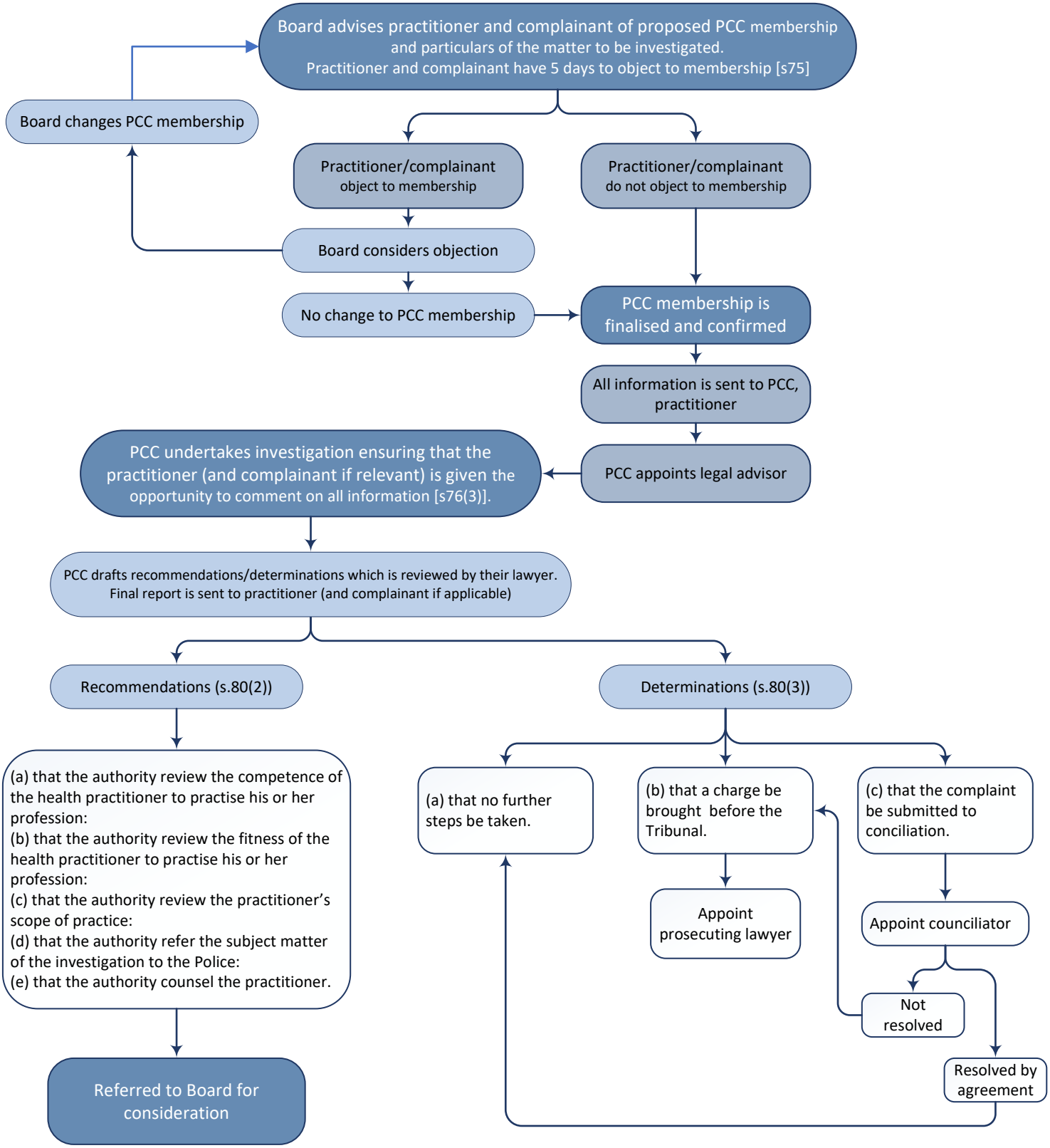Board decision to refer to a PCC